-
-
-

-
-

-
-
-

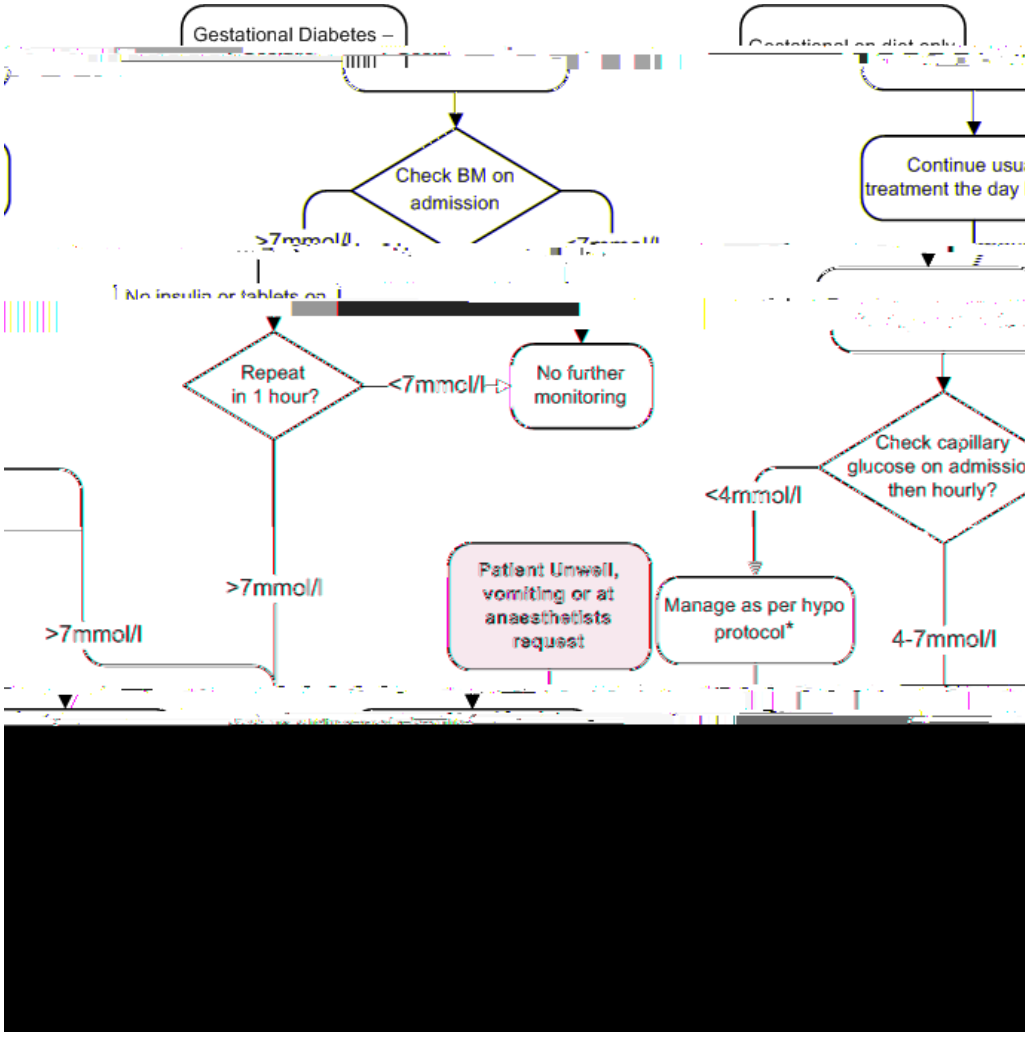
Gestational Diabetes –
Check BM on admission
Repeat in 1 hour?
<7mmol/l
No further monitoring
>7mmol/l
>7mmol/l
Patient Unwell, vomiting or at anaesthetists request
Check capillary glucose on admissio then hourly?
<4mmol/l
Manage as per hypo protocol*
4-7mmol/l
Continue usu treatment the day

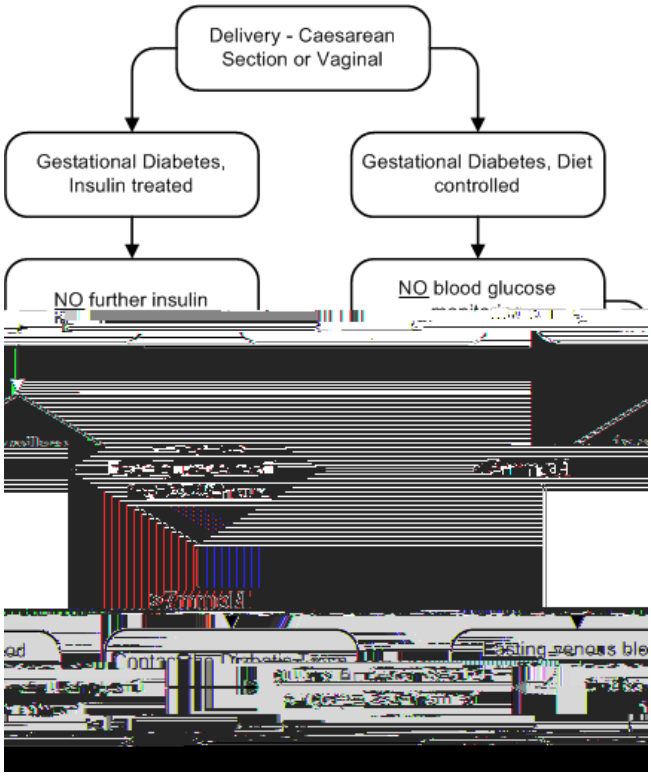
Delivery - Caesarean Section or Vaginal
Gestational Diabetes, Insulin treated
Gestational Diabetes, Diet controlled
NO further insulin
NO blood glucose